

TEST 2



CD 2
01-82

LISTENING TEST 72 ページ

READING TEST 84 ページ

※解答用紙は本誌 112 ページの後ろに綴じ込まれています。

実際のテストでは問題用紙の裏側に、以下のようなテスト全体についての指示が印刷されています。
この指示を念頭においてテストに取り組みましょう。

General Directions

This test is designed to measure your English language ability. The test is divided into two sections: Listening and Reading.

You must mark all of your answers on the separate answer sheet. For each question, you should select the best answer from the answer choices given. Then, on your answer sheet, you should find the number of the question and fill in the space that corresponds to the letter of the answer that you have selected. If you decide to change an answer, completely erase your old answer and then mark your new answer.

訳

全体についての指示

このテストはあなたの英語言語能力を測定するよう設計されています。テストはリスニングとリーディングという2つのセクションに分けられています。

答えはすべて別紙の解答用紙にマークしてください。それぞれの設問について、与えられた選択肢から最も適切な答えを選びます。そして解答用紙の該当する問題番号において、選択した答えを塗りつぶしてください。修正する場合は、元の答えを完全に消してから新しい答えをマークしてください。



LISTENING TEST

In the Listening test, you will be asked to demonstrate how well you understand spoken English. The entire Listening test will last approximately 45 minutes. There are four parts, and directions are given for each part. You must mark your answers on the separate answer sheet. Do not write your answers in your test book.

PART 1

Directions: For each question in this part, you will hear four statements about a picture in your test book. When you hear the statements, you must select the one statement that best describes what you see in the picture. Then find the number of the question on your answer sheet and mark your answer. The statements will not be printed in your test book and will be spoken only one time.



Statement (C), "They're sitting at a table," is the best description of the picture, so you should select answer (C) and mark it on your answer sheet.



1.

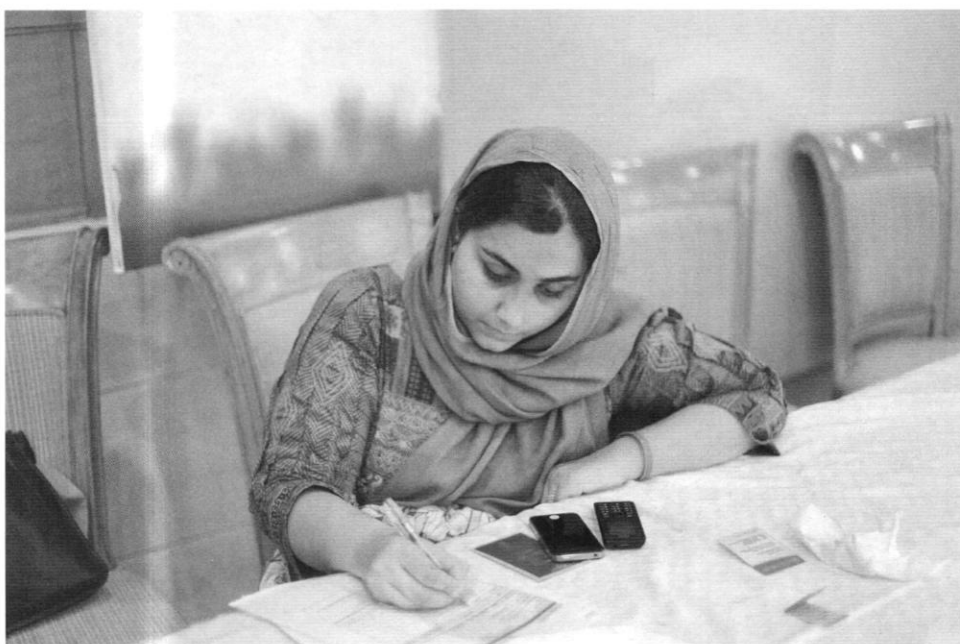

2.





3.

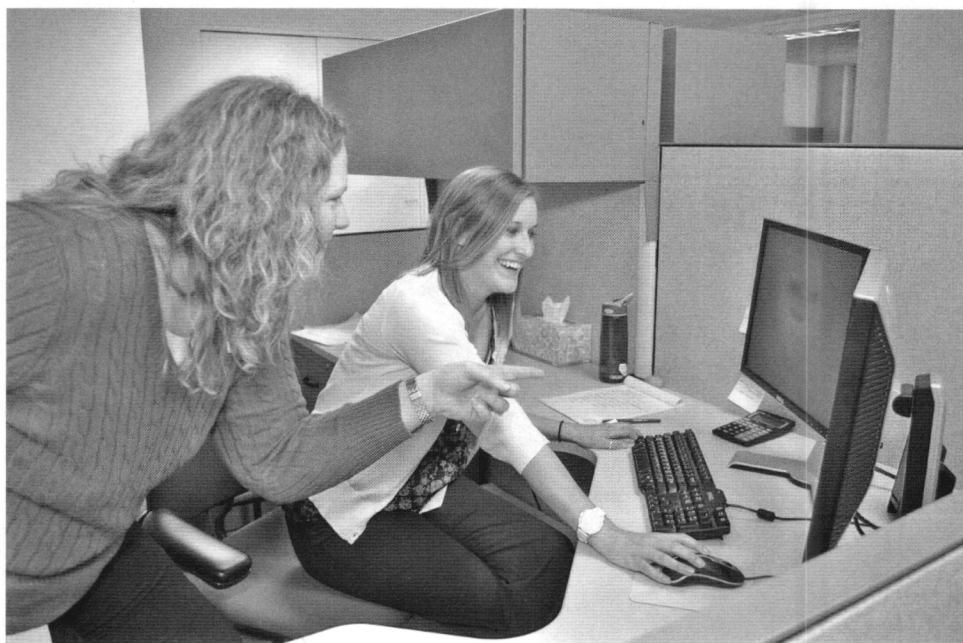

4.





5.

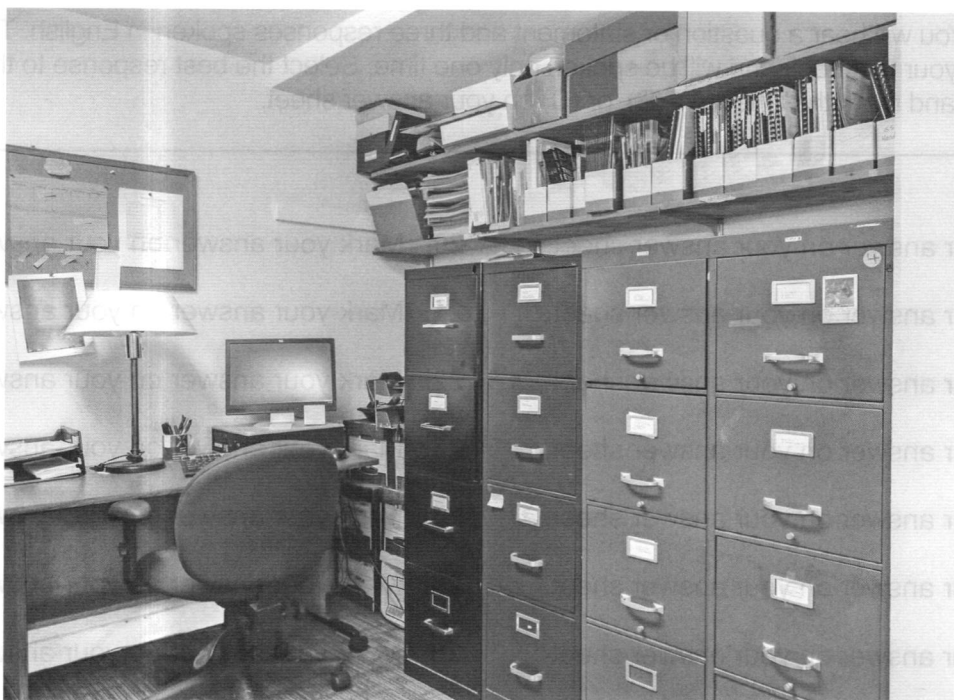

6.



**PART 2**

Directions: You will hear a question or statement and three responses spoken in English. They will not be printed in your test book and will be spoken only one time. Select the best response to the question or statement and mark the letter (A), (B), or (C) on your answer sheet.

7. Mark your answer on your answer sheet.
8. Mark your answer on your answer sheet.
9. Mark your answer on your answer sheet.
10. Mark your answer on your answer sheet.
11. Mark your answer on your answer sheet.
12. Mark your answer on your answer sheet.
13. Mark your answer on your answer sheet.
14. Mark your answer on your answer sheet.
15. Mark your answer on your answer sheet.
16. Mark your answer on your answer sheet.
17. Mark your answer on your answer sheet.
18. Mark your answer on your answer sheet.
19. Mark your answer on your answer sheet.
20. Mark your answer on your answer sheet.
21. Mark your answer on your answer sheet.
22. Mark your answer on your answer sheet.
23. Mark your answer on your answer sheet.
24. Mark your answer on your answer sheet.
25. Mark your answer on your answer sheet.
26. Mark your answer on your answer sheet.
27. Mark your answer on your answer sheet.
28. Mark your answer on your answer sheet.
29. Mark your answer on your answer sheet.
30. Mark your answer on your answer sheet.
31. Mark your answer on your answer sheet.

**PART 3**

Directions: You will hear some conversations between two or more people. You will be asked to answer three questions about what the speakers say in each conversation. Select the best response to each question and mark the letter (A), (B), (C), or (D) on your answer sheet. The conversations will not be printed in your test book and will be spoken only one time.

32. Where does the conversation most likely take place?
(A) In an office-supply store
(B) In a restaurant
(C) In a library
(D) In a bank
33. What does the man inquire about?
(A) Product prices
(B) Business hours
(C) A credit card
(D) A lunch reservation
34. What does the man say he will do later?
(A) Visit a Web site
(B) Pick up a lost item
(C) Meet with the manager
(D) Stop by a showroom
-
35. What is the woman preparing to paint?
(A) A hallway
(B) An office
(C) A kitchen
(D) A closet
36. Why does the man recommend a particular paint?
(A) It has no odor.
(B) It is on sale.
(C) It dries quickly.
(D) It is easy to clean.
37. What will the speakers most likely do next?
(A) Review a purchase order
(B) Go to a different part of the store
(C) Discuss hiring professional painters
(D) Try out a product
-
38. What type of event is being held?
(A) A press release
(B) A training session
(C) A job interview
(D) A client dinner
39. Why is Jack Krugman concerned?
(A) He forgot his photo identification.
(B) He has a scheduling conflict.
(C) He did not register in advance.
(D) He did not request a laptop.
40. What does the woman say is at the back of the room?
(A) A variety of refreshments
(B) Some audio visual equipment
(C) Some training manuals
(D) A program for the event
-
41. What type of business does the woman own?
(A) A bookstore
(B) An office-supply store
(C) A furniture factory
(D) A coffee shop
42. What does the woman want to highlight about some products?
(A) They are inexpensive.
(B) They are comfortable.
(C) They are made with washable fabrics.
(D) They have a manufacturer's guarantee.
43. What does the man ask the woman to do?
(A) Provide some information
(B) Offer free samples
(C) Extend business hours
(D) Host an event
-



44. What happens at the restaurant on Friday mornings?
- (A) Supplies are delivered.
 - (B) Menus are updated.
 - (C) Employee trainings are held.
 - (D) Work shifts are assigned.
45. What does the woman ask about?
- (A) Her work hours
 - (B) Her job duties
 - (C) Her salary
 - (D) Her uniform
46. According to the man, what can be found in a folder?
- (A) Customer surveys
 - (B) Staff schedules
 - (C) Training materials
 - (D) Order forms
-
47. What type of product does the woman's company sell?
- (A) Art supplies
 - (B) Cosmetics
 - (C) Organic foods
 - (D) Home goods
48. What are the speakers mainly discussing?
- (A) Special packaging
 - (B) Shipping routes
 - (C) A limited budget
 - (D) A delayed shipment
49. Why did the man's company win an award?
- (A) It provides employees with excellent benefits.
 - (B) It has exceptional customer service.
 - (C) It uses environmentally friendly materials.
 - (D) It produces high-quality products.
-
50. Who most likely is the man?
- (A) A maintenance worker
 - (B) A truck driver
 - (C) A real estate agent
 - (D) A customer service representative
51. What does the man mean when he says, "That is a problem"?
- (A) He needs to consult a specialist.
 - (B) He thinks another problem is more urgent.
 - (C) He agrees that the problem needs attention.
 - (D) He has seen a problem like this before.
52. What does the woman say about the recent weather?
- (A) It has been hot and humid.
 - (B) There has been heavy rain.
 - (C) It has been very windy.
 - (D) There have been snowfalls.
-
53. Who most likely is the woman?
- (A) A photographer
 - (B) A city official
 - (C) An airline representative
 - (D) A travel writer
54. What information does the woman request?
- (A) A budget estimate
 - (B) An identification number
 - (C) An e-mail address
 - (D) A tour schedule
55. What does the woman say she will do?
- (A) Update an invoice
 - (B) Review a brochure
 - (C) Make a reservation
 - (D) Send a file
-



56. What problem does the woman mention?
- (A) A research error was made.
 - (B) Some project deadlines have passed.
 - (C) A department lacks funding.
 - (D) Some staff members are inexperienced.

57. What does the woman mean when she says, "Now that's an idea"?
- (A) She would like some more advice.
 - (B) The man has made a useful suggestion.
 - (C) The current plan is too complex.
 - (D) A change is happening at the right time.

58. What will the speakers most likely do next?
- (A) Discuss a proposal
 - (B) Offer a promotion
 - (C) Conduct an interview
 - (D) Read a report

-
59. What are the speakers mainly discussing?
- (A) An internship opportunity
 - (B) A university course
 - (C) A project deadline
 - (D) A news article

60. What type of business is Sahota & Partners?
- (A) A medical clinic
 - (B) An employment agency
 - (C) A construction company
 - (D) A law firm

61. What does the man ask about?
- (A) The results of a study
 - (B) The satisfaction levels of customers
 - (C) The likelihood of full-time employment
 - (D) The cost of hiring a specialist

<i>Options</i>	
Seafood platter	\$900
Beef platter	\$750
Chicken platter	\$600
Vegetarian platter	\$450

62. What type of event is being organized?
- (A) A trade show
 - (B) A directors' meeting
 - (C) A party
 - (D) A tour

63. Look at the graphic. What option will the man most likely select?
- (A) Seafood platter
 - (B) Beef platter
 - (C) Chicken platter
 - (D) Vegetarian platter

64. What information does the man still have to provide?
- (A) A purchase order date
 - (B) Some payment information
 - (C) A company address
 - (D) A list of names



Today's Deliveries

Tortalli Bakery

Customer	Address
Martin's Supermarket	1700 Penn St.
Corton Industries	270 Dunbar St.
Fast Shop Convenience Store	43 Forbes St.

65. Look at the graphic. What street is the man on?
- (A) Tortalli
(B) Penn
(C) Dunbar
(D) Forbes
66. What is the man asking about?
- (A) How to collect a payment
(B) Where to park his vehicle
(C) When to make a delivery
(D) Whom he should contact
67. What does the woman say she will do?
- (A) Unlock a door
(B) Make a phone call
(C) Send an e-mail
(D) Purchase some food

Job Candidate	Interview Time	Instrument
Emily Rivera	10:00 A.M.	Violin
Amy Cho	11:00 A.M.	Piano
Janet Schulz	1:00 P.M.	Violin
Markus Eccles	2:00 P.M.	Flute

68. According to the man, what did the music school do last month?
- (A) It moved to a different location.
(B) It held a grand opening.
(C) It hired a new director.
(D) It sponsored a performance.
69. Why does the woman ask the man to attend some interviews?
- (A) Because she needs help taking notes
(B) Because she is unavailable
(C) Because he has recommended a candidate
(D) Because he is an experienced instructor
70. Look at the graphic. Who will the man help interview today?
- (A) Emily Rivera
(B) Amy Cho
(C) Janet Schulz
(D) Markus Eccles

**PART 4**

Directions: You will hear some talks given by a single speaker. You will be asked to answer three questions about what the speaker says in each talk. Select the best response to each question and mark the letter (A), (B), (C), or (D) on your answer sheet. The talks will not be printed in your test book and will be spoken only one time.

71. What is the advertisement for?
(A) Some luggage
(B) An energy drink
(C) Some clothing
(D) An electronic device
72. What feature of the product does the speaker emphasize?
(A) Its material
(B) Its color
(C) Its cost
(D) Its weight
73. According to the speaker, what is offered with a purchase?
(A) A product sample
(B) Free gift wrapping
(C) A coupon
(D) A magazine subscription
-
74. What did the speaker discuss with Janet Lin?
(A) A hiring plan
(B) A product design
(C) A supply order
(D) A travel itinerary
75. What does the speaker imply when he says, "she's the head of the department"?
(A) He wants to introduce a staff member.
(B) He cannot make the final decision.
(C) A job title is incorrect.
(D) A colleague is very successful.
76. What will the speaker most likely do next?
(A) Set up a meeting
(B) Check a catalog
(C) Complete a form
(D) Call a client
-
77. What is the main topic of the news report?
(A) An art contest
(B) A fund-raising event
(C) The renovation of a city hall
(D) The reopening of a museum
78. Who is Soo-Min Lee?
(A) An artist
(B) A curator
(C) A student
(D) A politician
79. What will the mayor do on Saturday?
(A) Visit another city
(B) Participate in a debate
(C) Give a speech at a ceremony
(D) Announce the winner of an award
-
80. Why does the speaker say, "it's the holiday season"?
(A) To show his excitement
(B) To turn down a request
(C) To complain about a schedule
(D) To thank a colleague
81. What has the company recently done?
(A) Changed a product price
(B) Revised a policy
(C) Opened a new facility
(D) Hired temporary workers
82. What will the speaker most likely do next?
(A) Return some paperwork
(B) Post some pictures
(C) Update a manual
(D) Give an orientation
-



83. What is the purpose of the meeting?
- (A) To announce a company merger
 - (B) To introduce a new employee
 - (C) To provide training for staff members
 - (D) To plan for an international conference
84. What were listeners asked to bring to the meeting?
- (A) A laptop computer
 - (B) A company ID card
 - (C) A current résumé
 - (D) A progress report
85. What are listeners asked to do next?
- (A) Move to another meeting room
 - (B) Change a password
 - (C) Look at an instruction manual
 - (D) Provide additional contact information
-
86. What will listeners hear at eight o'clock?
- (A) A sports update
 - (B) Business news
 - (C) An interview with a local official
 - (D) Details about upcoming events
87. What does the speaker say is causing a delay?
- (A) A street is closed to vehicles.
 - (B) A bridge is being fixed.
 - (C) Weather conditions are poor.
 - (D) A traffic signal is not working.
88. What does the speaker remind listeners to do?
- (A) Arrive early at an event
 - (B) Take public transportation
 - (C) Call the station with questions
 - (D) Get a mobile app
-
89. What type of company is Abrantes, Incorporated?
- (A) Media and advertising
 - (B) Educational software
 - (C) Medical technology
 - (D) Environmental consulting
90. What does the speaker imply when he says, "Now, we have over three hundred people on staff"?
- (A) A training program must be expanded.
 - (B) A company has grown quickly.
 - (C) A department should be reorganized.
 - (D) An office building is too crowded.
91. What is being announced?
- (A) Employees will be able to invest in the company.
 - (B) Solar panels will be installed.
 - (C) A product will no longer be sold.
 - (D) A board member will retire next year.
-
92. What type of business is the speaker calling?
- (A) A law firm
 - (B) A real estate office
 - (C) An office-supply store
 - (D) An advertising agency
93. Why is the speaker calling?
- (A) To provide a change of address
 - (B) To request a refund
 - (C) To confirm a shipment
 - (D) To make an appointment
94. What does the speaker say will happen in November?
- (A) A product will be advertised.
 - (B) A contract will expire.
 - (C) An office will open.
 - (D) A Web site will be launched.
-



Pizza Topping	# Votes
Figs	42
Sweet potatoes	40
Walnuts	33
Eggplant	30

Annual Sales

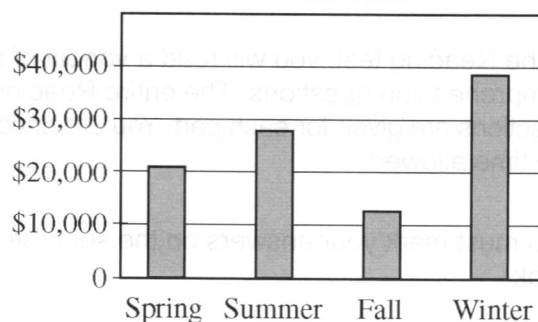

95. Who most likely are the listeners?
- (A) Restaurant servers
 - (B) Cooking instructors
 - (C) Food journalists
 - (D) Focus group participants
96. According to the speaker, what took place last week?
- (A) A book launch
 - (B) A kitchen renovation
 - (C) A tasting event
 - (D) A training session
97. Look at the graphic. Which topping will be featured on the specials board?
- (A) Figs
 - (B) Sweet potatoes
 - (C) Walnuts
 - (D) Eggplant
98. What type of product does the business sell?
- (A) Clothing
 - (B) Footwear
 - (C) Appliances
 - (D) Software
99. Look at the graphic. In what season did the business relocate?
- (A) Spring
 - (B) Summer
 - (C) Fall
 - (D) Winter
100. What did the business do after it relocated?
- (A) It expanded its inventory.
 - (B) It hired additional staff.
 - (C) It placed some advertisements.
 - (D) It organized an inauguration event.

This is the end of the Listening test. Turn to Part 5 in your test book.

READING TEST

In the Reading test, you will read a variety of texts and answer several different types of reading comprehension questions. The entire Reading test will last 75 minutes. There are three parts, and directions are given for each part. You are encouraged to answer as many questions as possible within the time allowed.

You must mark your answers on the separate answer sheet. Do not write your answers in your test book.

PART 5

Directions: A word or phrase is missing in each of the sentences below. Four answer choices are given below each sentence. Select the best answer to complete the sentence. Then mark the letter (A), (B), (C), or (D) on your answer sheet.

101. Most of our clients are ----- about the prospect of our showroom moving to a larger space.
(A) exciting
(B) to excite
(C) excites
(D) excited
102. ----- their review of the documents, Ms. Oliveira will make changes to the paperwork.
(A) After
(B) Now
(C) Soon
(D) Next
103. Contact technical support for any needed ----- with software issues.
(A) assist
(B) assistant
(C) assisted
(D) assistance
104. Willington Hair Salon will be open ----- weekend starting in May.
(A) every
(B) from
(C) enough
(D) since
105. When accessing ----- billing statement online, be sure to look for new discount offers.
(A) yourselves
(B) yours
(C) your
(D) you
106. The work shifts at Stella's Confectionary are eight hours long and ----- a 30-minute break for lunch.
(A) prepare
(B) release
(C) assemble
(D) include
107. The timer on the lamp is designed to turn it off ----- to reduce energy use.
(A) automatic
(B) automatically
(C) automated
(D) automate
108. Employees who will be commuting to the Foster Street facility should request parking permits ----- the end of the month.
(A) under
(B) against
(C) along
(D) before
109. Our Italian wool jackets are ----- for many occasions, from a formal dinner to a casual evening with friends.
(A) to suit
(B) suitably
(C) suitable
(D) suit
110. Dale Department Store will have a special sale on jewelry ----- before the holidays.
(A) sensitively
(B) extremely
(C) immediately
(D) figuratively

111. Mr. Hobbes ----- a sincere interest in a long-term career at Lassen Bank.
 (A) expressed
 (B) pointed
 (C) arranged
 (D) studied
112. The carpet in the lobby of the Chiang Mai Opera House will be replaced with material ----- is easier to maintain.
 (A) what
 (B) where
 (C) that
 (D) this
113. Hunt's Gift Shop carries a wide selection of -----, including the *Swinville Daily News* and *West Bay Monthly*.
 (A) publication
 (B) publications
 (C) publish
 (D) published
114. Engineers in the Welber Machine Factory in Cologne work to correct minor flaws in the designs of ----- drilling systems.
 (A) confused
 (B) complex
 (C) informative
 (D) cautious
115. If the plumbing problem -----, we recommend that you contact the product manufacturer.
 (A) to persist
 (B) was persisting
 (C) persists
 (D) persistence
116. You will receive a ----- e-mail from the Nicoya Hotel verifying your travel plans within two hours of making your reservation.
 (A) sponsor
 (B) confirmation
 (C) margin
 (D) permit
117. Move-It Storage provides a variety of container sizes to help store belongings -----.
 (A) compact
 (B) compactly
 (C) compacted
 (D) compacting
118. The new plant director, Ha-Jae Cheon, will be ----- for reducing the maintenance costs at the Tamarindo facility.
 (A) fortunate
 (B) possible
 (C) senseless
 (D) responsible
119. Leffert's Market will close two hours earlier ----- usual next Tuesday.
 (A) than
 (B) but
 (C) above
 (D) when
120. Caldwell Computers accepts returns ----- products have not been removed from the packaging.
 (A) in order that
 (B) such as
 (C) in case
 (D) as long as
121. Until last month Kanyan, Inc., ----- farming equipment for CEK Agriculture.
 (A) manufacturing
 (B) manufactured
 (C) is manufacturing
 (D) was manufactured

122. Sign up now for deals available ----- to Platinum members of the Bordner Gym Club.
- (A) exclusively
 - (B) financially
 - (C) relatively
 - (D) productively
123. The printers sold by Mitaka Innovations at a discounted price are of ----- quality to those sold elsewhere.
- (A) equivalencies
 - (B) equivalent
 - (C) equivalently
 - (D) equivalence
124. In addition to a salary, Inquell Insurance associates are paid a ----- based on a percentage of sales.
- (A) commission
 - (B) promotion
 - (C) donation
 - (D) permission
125. Aeronamic Footwear guarantees delivery within ten business days, ----- merchandise may arrive even more quickly.
- (A) beside
 - (B) if
 - (C) although
 - (D) whenever
126. At the meeting on June 4, Ms. Srisati will ----- all misunderstandings surrounding the new phone system.
- (A) look out
 - (B) check in
 - (C) clear up
 - (D) take off
127. With the new Web site enhancements, Hill Street Design customers will be able to view a ----- of recent purchases.
- (A) voucher
 - (B) coupon
 - (C) summary
 - (D) payment
128. The executive team of Trannelin Industries is determining ----- divisions will transfer to the West Coast next year.
- (A) any
 - (B) none
 - (C) each
 - (D) which
129. The Fitzton Gallery has been the ----- promoter of the arts in Worthington, sponsoring numerous public events.
- (A) precise
 - (B) separate
 - (C) certain
 - (D) primary
130. The travel agent was able to obtain flights for the conference speakers ----- the last-minute request.
- (A) aboard
 - (B) despite
 - (C) aside
 - (D) beyond

PART 6

Directions: Read the texts that follow. A word, phrase, or sentence is missing in parts of each text. Four answer choices for each question are given below the text. Select the best answer to complete the text. Then mark the letter (A), (B), (C), or (D) on your answer sheet.

Questions 131-134 refer to the following e-mail.

To: rsandler@ponh.com
From: gnussbaum@mediaview.net
Date: April 12
Subject: Thank you

Dear Ms. Sandler,

Earlier this week I signed an important _____ with Riverdale Advertising. Madeline Larson, the creative director at Riverdale, shared with me that you were _____ responsible for my getting its business.

I was pleased to get the project, but I was even more pleased that you thought well enough of my work _____ me to Ms. Larson. _____. Thank you.

Cordially,

Gil Nussbaum

131. (A) petition
(B) report
(C) contract
(D) contribution

132. (A) largely
(B) largest
(C) larger
(D) large

133. (A) recommending
(B) recommended
(C) recommends
(D) to recommend

134. (A) She will start her employment next week.
(B) She kindly acknowledged your gratitude.
(C) I sincerely appreciate your endorsement.
(D) I completed the project last week.

Questions 135-138 refer to the following information.

Congratulations on your purchase! Muldeen Container Company all-weather storage units are known **135.** simple design and outstanding durability. Be sure to read the warranty and instructions before **136.** your new storage unit. We recommend that you choose a location in your yard that allows for water drainage. In addition, verify that the site you have chosen is **137.** flat and that the product carton contains all the parts needed. **138.** Please call us with any questions or concerns at 888-555-0122.

135. (A) at
(B) for
(C) with
(D) to
136. (A) setting up
(B) applying for
(C) packing up
(D) picking out
137. (A) whereas
(B) regularly
(C) for example
(D) generally
138. (A) Our customer service department is ready to assist you.
(B) Our products can be delivered by express mail at an added cost.
(C) We have been in business for over 35 years.
(D) We will contact you when your shipment is ready.

Questions 139-142 refer to the following notice.

Senior Project Manager: N&P Global (www.npglobal.com)

The qualified candidate must have an advanced degree in project management and be able to oversee a diverse staff. At least five years in a related **139.** position is required.

The job **140.** are varied. They include implementing research designs, preparing budgets and contracts, and recruiting employees. **141.** Please send a letter of interest and a résumé to James Franken at jfranken@npglobal.com. We will begin **142.** candidates on March 1. The position will begin on April 15.

139. (A) manage
(B) managerial
(C) managed
(D) manageability

142. (A) rewarding
(B) reminding
(C) employing
(D) interviewing

140. (A) claims
(B) applicants
(C) duties
(D) advertisements

141. (A) All contracts must be signed and delivered in person next week.
(B) Floor plan designs may be viewed on our Web site.
(C) A more detailed job description is available on our Web site.
(D) We will accept payments through June 1.

Questions 143-146 refer to the following letter.

September 4

Raquel Taylor
105 Oakland Way
Westfield, MO 63999

Dear Ms. Taylor,

The building permit application you requested is enclosed. **143.** beginning construction on a large patio in the rear of your restaurant, you must make sure that the permit has been approved and is on file in our office. When you submit your application, please include a building plan that has been reviewed and certified by a licensed engineer. You should anticipate an approval process taking **144.** eight weeks.

Also, please remember that before public **145.**, the completed structure will need to be officially inspected. **146.**

Sincerely,

Henry Bellingsworth, Manager
Office of Building Compliance
Westfield Municipal Center
Westfield, MO 63998

Enclosure

- 143.** (A) Prior to
(B) In addition
(C) In spite of
(D) As many as

- 144.** (A) approximated
(B) approximately
(C) approximate
(D) approximation

- 145.** (A) users
(B) useful
(C) used
(D) use

- 146.** (A) Please notify us when you are ready to schedule this final step.
(B) Unfortunately, our office is scheduled to be closed tomorrow.
(C) Please contact me with details of our upcoming meeting.
(D) After that, a permit for construction will be issued to you.

PART 7

Directions: In this part you will read a selection of texts, such as magazine and newspaper articles, e-mails, and instant messages. Each text or set of texts is followed by several questions. Select the best answer for each question and mark the letter (A), (B), (C), or (D) on your answer sheet.

Questions 147-148 refer to the following label.

BAZIN-BECKER

Creator of fine chocolates and artisan confections for over 30 years

Sambirano Bittersweet Chocolate Bar
Ingredients: Cacao (72%), cane sugar, vanilla

For baking tips as well as detailed recipes using our chocolates and other products, visit our Web site at www.bazin-becker.ca/recipes.

Bazin-Becker • 3117 Rue Vigo • Montreal QC H2W 2M4 

147. What most likely is Bazin-Becker?

- (A) A cooking school
- (B) A food manufacturer
- (C) A cookbook publisher
- (D) A kitchen equipment store

148. What is indicated about Bazin-Becker?

- (A) It offers cooking suggestions.
- (B) It has multiple locations.
- (C) It offers regular discounts.
- (D) It has changed ownership.

Questions 149-150 refer to the following e-mail.

To:	<October Seminar Participants>
From:	aghazali@targetmarketmail.com
Date:	September 1
Subject:	Response Requested
Attachment:	📎 Seminar Questions

In preparation for the Attracting Customers in Asia seminar you have enrolled in, you are asked to answer a brief survey so that we can better understand your needs as a business owner. Please complete the attached document and reply to this e-mail with your responses by September 12.

Thank you,

Abdul Ghazali

149. For whom is the e-mail most likely intended?

- (A) People who are shopping for goods in Asia
- (B) People who are interested in selling products in Asia
- (C) People who work in human resource departments
- (D) People who lead training seminars

150. What are people asked to do in response to the e-mail?

- (A) Complete a survey
- (B) Place an order
- (C) Prepare interview questions
- (D) Enroll in a training course

Questions 151-153 refer to the following article.

TORONTO (February 2)—Schroeder's, a 75-year-old, family-owned Toronto bakery, has moved. According to its current manager, Matthew Schroeder, the popular bakery had outgrown its original building on West Crown Street. Mr. Schroeder noted that both staff and customers found it difficult to maneuver around the tiny shop, although he says he will miss it. "I have many fond memories of the time spent working with my parents and grandparents there," he remarked.

The new shop, which opened last week,

is in the recently constructed Laurel Avenue Shopping Center. It can accommodate many more customers, and it has a state-of-the-art kitchen. The new Schroeder's also includes a café, allowing patrons to sit and enjoy freshly baked goods on-site. Schroeder's hopes to offer a catering service next year. The shopping center offers plenty of free parking, so customers who arrive by car no longer have to search for street parking.

Call Schroeder's at (416) 555-0132 for more information.

151. What does the article indicate about Schroeder's?

- (A) It has reduced its staff.
- (B) It is a well-known business.
- (C) It has a new manager.
- (D) It has recently moved to Toronto.

152. What is the reason that Schroeder's made a change?

- (A) To offer an expanded menu
- (B) To compete with nearby businesses
- (C) To provide a larger facility
- (D) To be closer to public transportation

153. What does Schroeder's plan to offer customers in the future?

- (A) Baking classes
- (B) Catering service
- (C) Additional locations
- (D) A children's menu

Questions 154-155 refer to the following e-mail.

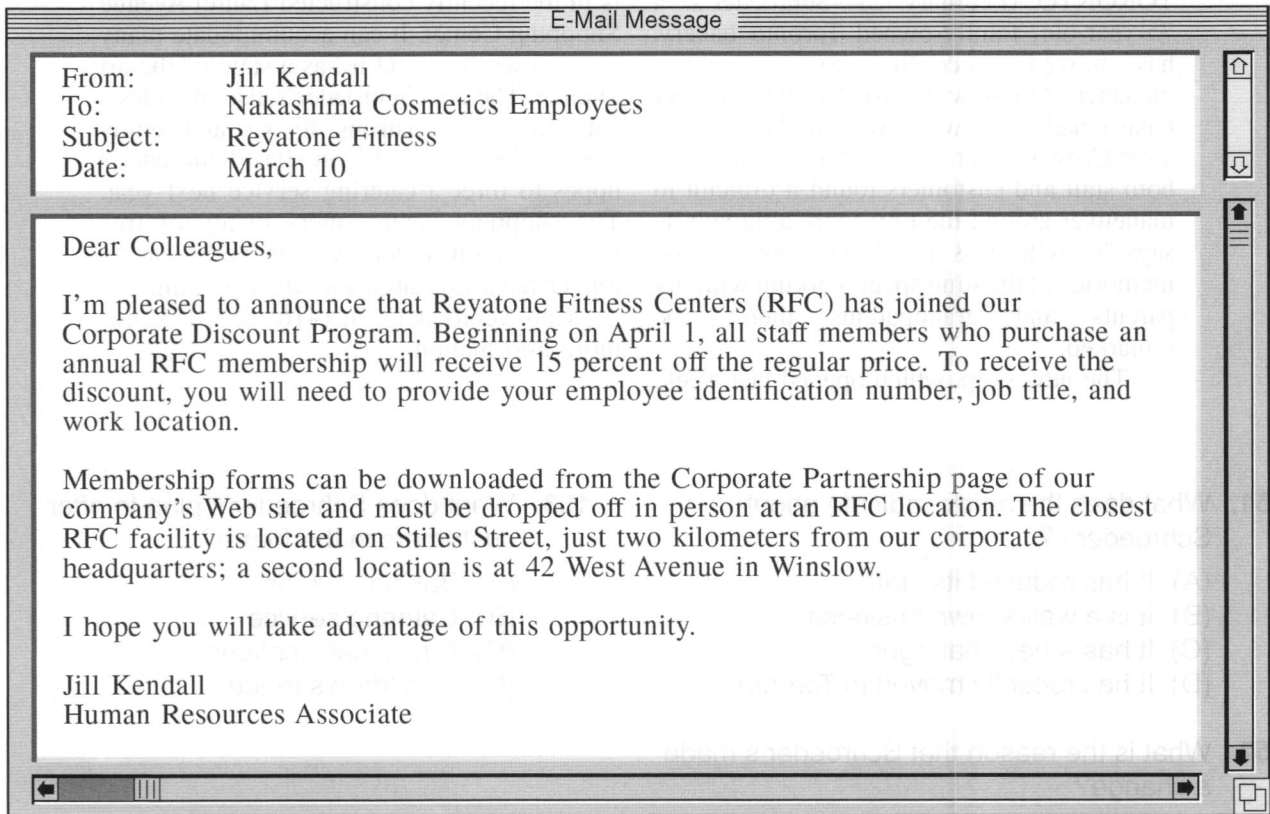

154. Why was the e-mail written?

- (A) To sell discounted exercise equipment
- (B) To announce the opening of a new fitness club
- (C) To introduce a company regulation
- (D) To describe an employee benefit

155. What is mentioned about Reyatone Fitness?

- (A) It is next to Nakashima Cosmetics.
- (B) Its fees have recently increased.
- (C) It has more than one location.
- (D) It will be hiring additional staff.

Walking Tour of Bridgeton

Saturday, October 26, at 10:30 A.M.



Did you know that the current Bridgeton Town Hall building was originally the Bridgeton National Bank, built in 1890? Are you aware that the Finesco Hardware Store, located on the corner of Broad and Main Streets, opened fifty years ago and once was the site of the first public library? Join us for an informative Saturday morning stroll and learn about historic Bridgeton.

Librarian Vera Rosenski will lead the tour with facts and stories about Bridgeton's early years. The tour will begin at the library's main entrance and conclude in front of the Northside Coffeehouse around noon.

Local artist Bill Takata will hold a creative drawing class for children ages 5 to 12 while adults participate in the tour. Class size is limited, so please sign up at the library before Saturday!

156. What is the purpose of the notice?
- (A) To invite people to a community event
 - (B) To attract support for a new service
 - (C) To show off a renovated town hall
 - (D) To celebrate a town's anniversary
157. What used to be located at Broad and Main Streets in Bridgeton's early years?
- (A) A coffeehouse
 - (B) A library
 - (C) A bank
 - (D) An art studio
158. What is suggested about the activity led by Ms. Rosenski?
- (A) It is not intended for young children.
 - (B) It includes a free lunch.
 - (C) It is promoting a recent book.
 - (D) It will be canceled in case of rain.

Questions 159-160 refer to the following text-message chain.

Anna Ricci [9:03 A.M.]
Where did you get your car fixed last month?

Bonnie Green [9:05 A.M.]
Mark's Automotive on Linden Avenue. Are you having vehicle trouble?

Anna Ricci [9:06 A.M.]
No. I'm at the coffee shop chatting with Kevin Peters from work. His car needs to be repaired.

Bonnie Green [9:08 A.M.]
Tell him Mark's was great. They found good prices on parts and charged a reasonable amount for labor.

Anna Ricci [9:09 A.M.]
Thanks. I'll pass it on.

[Text input field] [Attachment icon]

159. Why does Ms. Ricci contact Ms. Green?
- (A) She wants a recommendation.
 - (B) She needs directions to a location.
 - (C) She wants a cup of coffee.
 - (D) She needs her car fixed.
160. At 9:09 A.M., what does Ms. Ricci most likely mean when she writes, "I'll pass it on"?
- (A) She will pick up Ms. Green on the way to work.
 - (B) She will search for a different repair shop.
 - (C) She will share information with Mr. Peters.
 - (D) She will bring money to Mr. Peters.

Questions 161-164 refer to the following article.

5 June, Weybridge—Chefs Roberto Bianchi and Antonio Conti have been preparing Italian cuisine for Londoners for the past ten years. — [1] —.

Pomodoro, a bistro on Floortham Street in Weybridge, opened on 17 May to strong reviews. With the financial backing of Kenneth Mulgrew, a local investor, the restaurant occupies a beautiful two-story brick building with a contemporary interior décor. — [2] —. Open from 11:00 A.M. to 10:00 P.M., Pomodoro offers menu selections that fuse traditional Italian and British dishes. Mr. Bianchi comments, “Antonio and I are greatly influenced by British cuisine and London culture. We want to incorporate that into the dishes we serve in our restaurants.”

This successful pair own three restaurants in the West End of London. Mr. Bianchi, who grew up near Capri, Italy, cites his

father’s cooking as his inspiration. “He carefully prepared dinner every night using old family recipes.” After studying Italian cooking formally for two years and attending numerous workshops, Mr. Bianchi, together with his childhood neighbor Antonio Conti, came to London and opened Bella Ristorante. — [3] —. The duo have been successful restaurateurs ever since.

Mr. Conti explains, “We are trying to make our food accessible to those who don’t live in the city so that they can enjoy it, too. — [4] —. Weybridge was a logical location because the local rail station makes it easy to get to and from surrounding towns.”

Pomodoro takes reservations, but they should be made well in advance.

161. What did Mr. Mulgrew most likely provide to Mr. Bianchi and Mr. Conti?

- (A) A list of properties
- (B) Funding for their business
- (C) Decorating services
- (D) Menu ideas

162. What is suggested about Mr. Conti?

- (A) He lives in Weybridge.
- (B) He attended culinary school with Mr. Bianchi.
- (C) He was raised in Italy.
- (D) He took courses in British cooking.

163. Why was Weybridge chosen as a site for the restaurant?

- (A) It is inexpensive to operate a business there.
- (B) It is easy to get there from other towns.
- (C) It is a heavily populated area.
- (D) It is a very scenic seaside location.

164. In which of the positions marked [1], [2], [3], and [4] does the following sentence best belong?

“Now they have opened their first restaurant outside the city.”

- (A) [1]
- (B) [2]
- (C) [3]
- (D) [4]

Questions 165-167 refer to the following e-mail.

E-mail	
From:	Maurice Yoon
To:	Staff
Subject:	Renovation updates
Date:	January 15

Dear colleagues,

As we announced in December, Baynor & Co. will be renovating the offices in the Helmot Building between Monday, January 26, and Friday, January 30. We will return to the Helmot Building on Monday, February 2. An e-mail with the plans for your temporary relocation to the Zamfir Building was sent to you earlier in the week.

Facilities located in the Helmot Building, including the cafeteria, the conference room and the Cordozo Library, will not be open during construction. Those wishing to purchase food items during this period may use the cafeteria in the Grant Building.

Additionally, the parking area in front of the Helmot Building will be closed during the renovation period. If you usually park your car there, please make use of the overflow area near the campus's south entrance. There will be regular shuttle bus service to take staff between this area and the Zamfir Building.

Thank you for your patience and cooperation during this undertaking.

Maurice Yoon, Director
Facilities Management

165. According to the e-mail, what will Baynor & Co. do?
- (A) Paint a building exterior
 - (B) Create a new campus entrance
 - (C) Offer food items at reduced prices
 - (D) Make changes to work spaces
166. When will the shuttle transport service most likely begin?
- (A) On January 15
 - (B) On January 26
 - (C) On January 30
 - (D) On February 2
167. What is indicated about the Helmot Building?
- (A) It houses a company library.
 - (B) It is located near the south entrance.
 - (C) It is getting a new cafeteria.
 - (D) It has no area for vehicle parking.

Questions 168-171 refer to the following article.

Positive Change for Mechelen

Wind Dynamics, the leading producer of wind turbines and wind energy technology across Europe, has announced plans to open a production plant in Mechelen, Belgium. — [1] —. The Dutch company is spending more than €15 million to purchase, renovate, and equip the abandoned Cantek Telephone factory. The venture is expected to create about two hundred new production jobs and fifty new office jobs over the next two years. This is good news for Mechelen, an industrial area that has been hit hard by factory closures and job loss in recent years. — [2] —. Battel Builders has already been

contracted to undertake the plant's transformations. — [3] —.

The plant will primarily be used for the assembly and testing of gear drives to be incorporated in the company's wind turbines. — [4] —. Wind Dynamics, in cooperation with the Mechelen Business Development Association (MBDA), will provide development grants to train its incoming workforce in green technology. Jane Arens, MBDA president, says "Mechelen is proud to be part of something that contributes to energy conservation and to the economic growth of our region."

168. What does the article mainly discuss?

- (A) The appointment of a new company CEO
- (B) The merger of two companies
- (C) The process of producing wind turbines
- (D) The opening of a facility

169. What will happen to the Cantek Telephone factory?

- (A) It will be restored as a historic site.
- (B) It will be used by a different industry.
- (C) It will be moved to a new location.
- (D) It will be demolished to create an open space.

170. Who is Ms. Arens?

- (A) A Wind Dynamics employee
- (B) A newspaper journalist
- (C) The president of an association
- (D) The mayor of a town in Belgium

171. In which of the positions marked [1], [2], [3], and [4] does the following sentence best belong?

"It also anticipates hiring additional workers to complete the construction project."

- (A) [1]
- (B) [2]
- (C) [3]
- (D) [4]

Velortech Discussion Group: *Trends in Management*

 Anne Zelnikova

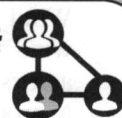

- 11:02 A.M. Anne Zelnikova (moderator) Hi everyone. I've posted the slides from Mr. Marshall's presentation this morning in the documents section of this discussion group.
- 11:03 A.M. Anne Zelnikova (moderator) So, what are your reactions? What are your favorite ideas? Do you plan to try anything?
- 11:10 A.M. Fiona Carey I don't know. My employees work in three different time zones.
- 11:11 A.M. Junji Kamei I'm going to schedule a monthly lunch with my team.
- 11:18 A.M. Roza Gola I agree with Fiona. I know that creating personal connections can increase morale and productivity, but I don't think Mr. Marshall's suggestions were practical for all of us.
- 11:20 A.M. Junji Kamei What about teleconferencing or setting up an online meeting?
- 11:20 A.M. David Carter I have a lot of new hires. I think I'll try some of the get-to-know-you games in my next couple of meetings.
- 11:25 A.M. Fiona Carey It's not quite the same, but that's a thought. At least it costs less.
- 11:26 A.M. Anne Zelnikova (moderator) Do you have a budget for travel, even once a year?
- 11:35 A.M. David Carter Yes, that would be an inexpensive way to go.
- 11:40 A.M. Anne Zelnikova (moderator) There's a chapter about the challenges of long-distance team building in the book Mr. Marshall referenced in the talk.
- 11:43 A.M. Fiona Carey Is there? I found out that our company library has a copy. I should check it out.
- 11:50 A.M. Roza Gola Maybe we can provide a link so everyone can find it!
- 12:06 P.M. Anne Zelnikova (moderator) I'll also see if there's a digital version. Thanks, everyone. Feel free to continue to use this space to share your ideas, and I hope you can join us in two weeks for the next talk, "Pros and Cons of Flexible Scheduling."
- 12:07 P.M. Fiona Carey David, let us know how your games go. Maybe some of them can be successful remotely.

172. At 11:10 A.M., what does Ms. Carey most likely mean when she writes, "I don't know"?
- (A) She did not attend Mr. Marshall's presentation.
 - (B) She is unsure whether she can attend a lunch meeting.
 - (C) She doubts that the suggestions will work for her situation.
 - (D) She is not familiar with the presentation topic.
173. What most likely was the subject of Mr. Marshall's presentation?
- (A) Improving relationships between team members
 - (B) Holding effective meetings
 - (C) Managing employees who work in multiple locations
 - (D) Reducing travel expenses
174. What will Ms. Zelnikova most likely do next?
- (A) Look for a publication
 - (B) Give a presentation
 - (C) Plan a trip
 - (D) Schedule a meeting
175. What is indicated about the discussion group?
- (A) It is open to members of the public.
 - (B) It is intended for recently hired workers.
 - (C) It was started last month.
 - (D) It will remain open for comments.

Questions 176-180 refer to the following Web page and license.

http://www.ayipix.net/

Ayipix is the largest online source for high-quality digital photographs. Our extensive online image gallery contains thousands of photographs from a variety of professional photographers.

Terms of Use

The photographs from Ayipix can be used in almost any project, provided that the following terms are adhered to.

Acknowledgment must always be given to the photographer on the page where the image is used. This chart indicates which uses of images require the payment of a fee.

Free Use Acceptable— no license agreement required	Free Use Prohibited— must pay licensing fee
Web sites	Displayed artwork
Printed media for free distribution (newsletters, pamphlets, flyers, etc.)	Cover art (book covers, album covers, etc.)
Educational projects such as instructional slide shows or training presentations	Retail merchandise where the image is used for commercial gain (calendars, greeting cards, posters, etc.)

If your project type is not listed, please e-mail us at support@ayipix.net and describe the intended use of the image requested.

Name: Fadi Shaheed

User ID: 184

Image #: A-56400

Ayipix Agreement

This agreement grants the user the rights to the specified image for the purpose described. This agreement does not expire and the image can be used for an unlimited amount of time, provided that the licensee adheres to the conditions below.

Permitted Use: For use on the cover of a novel titled *The Bridge to Nimbus Creek*. The name of the photographer must be printed clearly in the lower left corner.



176. What is indicated about Ayipix?
- (A) It provides images by many different photographers.
 - (B) It offers printing services to artists.
 - (C) It sells new and refurbished cameras.
 - (D) It is only used by large publishing companies.
177. According to the Web page, for what use of a photograph would a license be required?
- (A) A framed art piece in a restaurant
 - (B) A training presentation for teachers
 - (C) A town's newsletter
 - (D) A store's Web site
178. According to the Web page, why should someone contact Ayipix?
- (A) To speak with an artist
 - (B) To explain a project
 - (C) To provide a shipping address
 - (D) To check on the status of an order
179. In the license, the word "conditions" in paragraph 1, line 4, is closest in meaning to
- (A) qualities
 - (B) transactions
 - (C) requirements
 - (D) offerings
180. What is suggested about Mr. Shaheed?
- (A) He has written several books.
 - (B) He is a professional photographer.
 - (C) He is employed by Ayipix.
 - (D) He has made a payment to Ayipix.

Questions 181-185 refer to the following e-mail and brochure.

To:	Marina Steinmeier
From:	Saori Iwamoto
Date:	15 January
Attachment:	 brochure

Hello Marina,

Lilia Holub and I need to return to Pakse to make the final arrangements for the opening of our new office there. Could you make our travel arrangements for 10–14 February, please? We would like to arrive before noon on 10 February because we have a meeting at 4:00 P.M. that day with our colleague Mr. Sayavong. If you book us a direct flight that morning we can be there in about 4 hours.

Please see the attached brochure from a hotel that Joe Kotler recommended. He enjoyed staying there during his last trip, so I hope it will meet our needs. Lilia and I will share a room and would prefer one with a small kitchen if possible.

Thank you,

Saori

Hotel Ly Som

Km. 42, Number 1397
Pakse-Paksong, Pakse, Laos
+856 31 21 21 31

Hotel Ly Som is located just outside of the city center on the banks of the Mekong River and is within walking distance to numerous restaurants, shops, and attractions. The 30-year-old hotel was recently renovated and combines traditional appearance with modern convenience. All rooms come with satellite television, wireless Internet service, and air-conditioning. The rooftop restaurant offers stunning views of the surrounding area and is a popular spot for watching the sunset. Free shuttle service to and from the Pakse airport is available.

Choose from four room types:

Lily: An economical option for travelers. Located on the second floor and overlooking the main street, these basic but comfortable rooms contain twin beds and a shared bathroom.

Hibiscus: Slightly larger, these rooms come with a double bed and private bathroom. They too are located on the second floor but overlook the river.

Orchid: Located on the third floor, these rooms come with a queen-size bed, private bathroom, and a balcony that overlooks either the river or the main street.

Frangipani: On the fourth floor, these are the largest rooms and come with two queen-size beds, private bathroom, small kitchen, and a balcony that overlooks the river.

181. What is most likely true about the flight to Pakse?
- (A) It will depart at 4:00 P.M.
 - (B) It will make two stops.
 - (C) It will depart on February 10.
 - (D) It will last twelve hours.
182. Who probably will NOT attend a meeting in Pakse?
- (A) Ms. Steinmeier
 - (B) Ms. Holub
 - (C) Ms. Iwamoto
 - (D) Mr. Sayavong
183. What is indicated about Ms. Holub?
- (A) She is Mr. Kotler's supervisor.
 - (B) She has been to Pakse before.
 - (C) She is making travel arrangements for her colleagues.
 - (D) She recommended Hotel Ly Som.
184. What type of room is most suitable for Ms. Iwamoto?
- (A) Lily
 - (B) Hibiscus
 - (C) Orchid
 - (D) Frangipani
185. What is included with all room reservations?
- (A) A ride to the airport
 - (B) A private bathroom
 - (C) A free meal
 - (D) A view of the main street

Questions 186-190 refer to the following e-mail, Web page, and article.

E-mail	
From:	k.m.rao@tirupati.edu.in
To:	a.bhagwati@kmail.com
Date:	3 April
Subject:	Online classes

Dear Ms. Bhagwati:

Thank you for your interest in teaching in our online business program. After reviewing your application materials, we would like to offer you an instructor's position for the upcoming semester. Your educational qualifications, teaching history, and many years of professional experience as a bookkeeper at a local business make you an ideal candidate for our program.

Our coordinator of online instruction, Kamal Pawar, has experience with teaching our online classes. He will be contacting you shortly with details about the class materials. Please note that these will need to be submitted by the first week in May so that they can be finalized by the end of June in time for the beginning of classes.

K. M. Rao, Director of Human Resources

http://www.tirupati.edu.in/business/onlineclasses	
TIRUPATI UNIVERSITY	
<p>Tirupati University's online business classes are developed and taught by highly qualified instructors. All video and audio lectures, support materials, and quizzes are reviewed and vetted by Tirupati University faculty before their use to ensure they meet the university's rigorous standards.</p> <p>July–December Class Offerings</p> <p>Applied Accounting Learn the basic accounting principles used in financial statements and financial records (balance sheets, accounts payable and receivable, payroll, etc.) of small to midsize businesses.</p> <p>Global Finance This class covers investments and financial decisions in a global setting. Learn concepts and tools to allow you to bring basic principles of finance to bear to make practical decisions about resources.</p> <p>Advanced Management Master techniques for overseeing and organizing a workforce in any context, whether corporate or small business, non-profit or public service.</p> <p>The Science of Decision Making Learn how our cultural and psychological-emotional background shapes our choices. Through case studies on persuasion and incentives, you will learn to make more creative yet responsible decisions.</p>	

TU Offers Online Classes

12 August—Last month, Tirupati University became the latest institution in the region to offer online business classes. Students can choose from a range of full-credit classes provided entirely over the Internet.

Vice Chancellor Dr. R. D. Mehta noted, "We're excited about this new direction and so are our students. They like the convenience and flexibility." Like Tirupati's traditional courses, all online classes are taught by highly qualified instructors, who are required to have an MBA or an advanced degree in a related field. According to Dr. Mehta, the university plans to expand its online class offerings in the spring.

186. Why was the e-mail sent?
- (A) To announce a new university program
 - (B) To provide confirmation of university enrollment
 - (C) To offer employment at a university
 - (D) To provide information about a business class
187. What is true of Mr. Pawar?
- (A) He holds an advanced business degree.
 - (B) He interviewed Ms. Bhagwati.
 - (C) He works in the human resources department.
 - (D) He is a graduate of Tirupati University.
188. What class will Ms. Bhagwati most likely teach?
- (A) Applied Accounting
 - (B) Global Finance
 - (C) Advanced Management
 - (D) The Science of Decision Making
189. What most likely will happen to Ms. Bhagwati's class materials in May and June?
- (A) University instructors will try them out with their classes.
 - (B) University faculty members will review them for quality.
 - (C) University students will access them for studying.
 - (D) University administrators will approve payment for them.
190. In the article, the word "noted" in paragraph 2, line 1, is closest in meaning to
- (A) wrote down
 - (B) remembered
 - (C) said
 - (D) saw

Questions 191-195 refer to the following article, Web page, and certificate.

Spotlight on Veraride Ltd.

To get to and from work, Mr. Tillett had to take a total of four buses. With bus fares increasing almost annually, Mr. Tillett, after five years of riding the bus, decided to find a less costly means of transportation. That is when he learned about Veraride Ltd. from a colleague. Today, Mr. Tillett bikes to and from the Arington Hotel in downtown Belize City.

Veraride, whose staff consists solely of volunteers, collects donated bikes. These are repaired by volunteers and then sold at affordable prices. Veraride donates 70 percent of its revenue to charitable organizations and invests the remainder in the upkeep of its facilities in Belmopan, Belize City, and other locations in Belize.

Those wishing to donate or volunteer their services are encouraged to contact the organization by phone, 08 01555, or e-mail, help@veraride.org.bz. For more information visit www.veraride.org.bz.

The screenshot shows a web browser window with the address bar displaying <http://www.veraride.org.bz/initiatives>. The page has a navigation menu with four tabs: 'History', 'Initiatives' (which is selected and underlined), 'Volunteering', and 'Donate'. The main content area contains two paragraphs of text. The first paragraph describes how Vera Perdomo started the Bikes for Belizeans program. The second paragraph describes the various programs offered by Veraride, including Fundamentals of Cycling, Nuts and Bolts, Caring and Sharing seminars, and Bikelane.

<http://www.veraride.org.bz/initiatives>

History **Initiatives** Volunteering Donate

Vera Perdomo used to use public transportation regularly to commute to her workplace at Haylock Memorial Hospital. But she soon realized that the fares were taking a substantial amount out of her paycheck, so she switched from taking the bus to riding a bicycle and began to enjoy significant savings. Ms. Perdomo knew her fellow Belmopan residents could reap similar financial benefits if they bicycled more. So, she established the Bikes for Belizeans program, in which she and other volunteers refurbish used bicycles and sell them at low cost to locals. Ms. Perdomo then became aware that many riders wanted to learn bicycle repair skills, so she opened her first storefront, Veraride Ltd., in her hometown.

While Bikes for Belizeans remains the main initiative at our Veraride locations throughout Belize, we are now well beyond just the sale of secondhand bikes. We now offer such programmes as Fundamentals of Cycling, which teaches children bicycle handling and safety skills, and Nuts and Bolts, in which participants learn to perform bike repairs. We also offer our Caring and Sharing seminars, which encourage drivers and cyclists to share the road responsibly. Our most recent initiative is Bikelane, which calls for the creation of dedicated bike lanes in Belize's major cities within the next twenty years.

Government of Belize
Ministry of Road Transport
is pleased to present this
Certificate of Recognition
to
Veraride Ltd.

The award recognises your commitment to teaching bicycle mechanics, promoting road safety and road courtesy, and securing the well-being of our youngest cyclists. Most important, it honours your original and ongoing initiative to provide an affordable means of transport to Belizeans for the past ten years.

Marelys Barrow

Marelys Barrow, Transportation Minister

TEST 2

191. How are Mr. Tillett and Ms. Perdomo alike?
- (A) Both established a community program.
 - (B) Both work in the hospitality industry.
 - (C) Both started biking to save money.
 - (D) Both make large donations to charities.
192. What is indicated about Veraride Ltd.?
- (A) It was first launched in Belmopan.
 - (B) It receives funding from the government.
 - (C) It uses its profits to buy secondhand bikes.
 - (D) It is opening locations outside of Belize.
193. What is most likely true about Bikes for Belizeans?
- (A) It has more volunteers than needed.
 - (B) It has been in existence for ten years.
 - (C) It was organized by the Ministry of Road Transport.
 - (D) It addresses the problem of unreliable bus service.
194. In the Web page, the word "well" in paragraph 2, line 2, is closest in meaning to
- (A) expertly
 - (B) rightly
 - (C) attentively
 - (D) considerably
195. What Veraride Ltd. initiative is NOT referred to in the certificate?
- (A) Bikelane
 - (B) Caring and Sharing
 - (C) Fundamentals of Cycling
 - (D) Nuts and Bolts

Questions 196-200 refer to the following article, advertisement, and e-mail.

Skin Product Shows Promise

12 October—Ricoeur Pharmaceuticals, a multinational corporation with offices in Canada, France, and South Korea, said today that its experimental cream for excessively dry skin, Dermava, has proved highly effective in a recent research study. Ricoeur highlighted the encouraging results indicating the cream's long-lasting effectiveness. This bodes well for Ricoeur, as the cream, if released, could compensate for the limited growth that Ricoeur has experienced over the past five years.

Dr. Laura Scheffner, an expert consultant, noted, "I was pleasantly

surprised by the immediate benefits of the cream. Participants felt relief after a single application." Dr. Heung Soo Choi, a senior researcher for Ricoeur, added that the safety of the medication was also confirmed during the study.

A spokesperson for Ricoeur announced that, while initial results are promising, a follow-up study with very young and elderly participants must be pursued. Only then can the cream be approved by the International Medication Association (IMA) and become available on the market. The IMA is expected to begin its review at the end of the year.

Positions Available at Ricoeur Pharmaceuticals, Ottawa, Canada

Ricoeur Pharmaceuticals has immediate openings for nearly 100 administrative, customer service, and warehouse jobs supporting the launch of Dermava, a new medical treatment for dry skin. Positions do not require previous experience, are part time, and end in December, though exceptional workers may be offered extended assignments. Those applying for customer service positions should be fully bilingual in French and English. Those applying for warehouse positions must be able to work nights and weekends. Candidates can submit their applications at this time by visiting www.ricoeurpharma.ca. Interested parties can also attend group interviews on 11 March at 9:00 A.M. at our production facility, 72B Industrial Way, Ottawa, K2A 3P1. Be sure to bring your résumé and reference list.

RICOEUR **P**HARMACEUTICALS

To:	Ahmed Abedi
From:	Simona Jordan
Subject:	Ricoeur Reference
Date:	11 March, 1:43 P.M.

Dr. Abedi,

I wanted to thank you for providing a reference for me. I was one of about twenty applicants who was hired today at Ricoeur Pharmaceuticals. My first day will be this coming Monday, and I'll be working directly after your evening class. I may have to leave class a few minutes early to catch the 7:15 P.M. bus into town. I hope that won't be a problem.

Thanks again.

Best,
Simona Jordan

196. What does Dr. Scheffner mention about Dermava?
- (A) It works very quickly.
 - (B) It should be used twice a day.
 - (C) It is surprisingly inexpensive.
 - (D) It can be used for up to three days.
197. According to the article, what does Ricoeur Pharmaceuticals plan to do?
- (A) Develop safer creams
 - (B) Conduct additional research
 - (C) Compensate the study participants
 - (D) Review the production schedule
198. What is implied about Ricoeur Pharmaceuticals?
- (A) Its production facility is located in France.
 - (B) Its laboratories will be inspected in October.
 - (C) Its latest medication has been approved by the IMA.
 - (D) Its products have gained in popularity during the past five years.
199. What is indicated by the advertisement?
- (A) Applicants should have previous work experience.
 - (B) Group interviews will be held over several days.
 - (C) The application process is very time-consuming.
 - (D) The available positions are temporary.
200. For what job was Ms. Jordan most likely hired?
- (A) An administrative job
 - (B) A customer service job
 - (C) A research job
 - (D) A warehouse job

Stop! This is the end of the test. If you finish before time is called, you may go back to Parts 5, 6, and 7 and check your work.

公式 TOEIC® Listening & Reading 問題集 2 (音声 CD 2 枚付)

2017 年 2 月 20 日 第 1 版 第 1 刷発行
2017 年 3 月 10 日 第 1 版 第 2 刷発行

著者 Educational Testing Service
発行元 一般財団法人 国際ビジネスコミュニケーション協会
〒100-0014
東京都千代田区永田町 2-14-2
山王グランドビル
電話 (03) 5521-5935
FAX (03) 3581-9801
印刷 凸版印刷株式会社

乱丁本・落丁本・不良本はお取替えます。許可なしに転載、複製することを禁じます。

ETS, the ETS logo, PROPELL, TOEIC and TOEIC BRIDGE are registered trademarks of Educational Testing Service, Princeton, New Jersey, U.S.A., and used in Japan under license.

Portions are copyrighted by Educational Testing Service and used with permission.

Printed in Japan

ISBN 978-4-906033-50-8

フリガナ	
N A M E 氏 名	

READING SECTION	Part 5										Part 6										Part 7																													
	No.	ANSWER			No.	ANSWER			No.	ANSWER			No.	ANSWER			No.	ANSWER			No.	ANSWER			No.	ANSWER			No.	ANSWER			No.	ANSWER																
		A	B	C		D	A	B		C	D	A		B	C	D		A	B	C		D	A	B		C	D	A		B	C	D		A	B	C	D	A	B	C	D									
	101	A	B	C	D	111	A	B	C	D	121	A	B	C	D	131	A	B	C	D	141	A	B	C	D	151	A	B	C	D	161	A	B	C	D	171	A	B	C	D	181	A	B	C	D	191	A	B	C	D
	102	A	B	C	D	112	A	B	C	D	122	A	B	C	D	132	A	B	C	D	142	A	B	C	D	152	A	B	C	D	162	A	B	C	D	172	A	B	C	D	182	A	B	C	D	192	A	B	C	D
	103	A	B	C	D	113	A	B	C	D	123	A	B	C	D	133	A	B	C	D	143	A	B	C	D	153	A	B	C	D	163	A	B	C	D	173	A	B	C	D	183	A	B	C	D	193	A	B	C	D
	104	A	B	C	D	114	A	B	C	D	124	A	B	C	D	134	A	B	C	D	144	A	B	C	D	154	A	B	C	D	164	A	B	C	D	174	A	B	C	D	184	A	B	C	D	194	A	B	C	D
	105	A	B	C	D	115	A	B	C	D	125	A	B	C	D	135	A	B	C	D	145	A	B	C	D	155	A	B	C	D	165	A	B	C	D	175	A	B	C	D	185	A	B	C	D	195	A	B	C	D
	106	A	B	C	D	116	A	B	C	D	126	A	B	C	D	136	A	B	C	D	146	A	B	C	D	156	A	B	C	D	166	A	B	C	D	176	A	B	C	D	186	A	B	C	D	196	A	B	C	D
	107	A	B	C	D	117	A	B	C	D	127	A	B	C	D	137	A	B	C	D	147	A	B	C	D	157	A	B	C	D	167	A	B	C	D	177	A	B	C	D	187	A	B	C	D	197	A	B	C	D
	108	A	B	C	D	118	A	B	C	D	128	A	B	C	D	138	A	B	C	D	148	A	B	C	D	158	A	B	C	D	168	A	B	C	D	178	A	B	C	D	188	A	B	C	D	198	A	B	C	D
	109	A	B	C	D	119	A	B	C	D	129	A	B	C	D	139	A	B	C	D	149	A	B	C	D	159	A	B	C	D	169	A	B	C	D	179	A	B	C	D	189	A	B	C	D	199	A	B	C	D
	110	A	B	C	D	120	A	B	C	D	130	A	B	C	D	140	A	B	C	D	150	A	B	C	D	160	A	B	C	D	170	A	B	C	D	180	A	B	C	D	190	A	B	C	D	200	A	B	C	D